

Thomas Stabenow

Sammelsurium Vol. 1

BASSIC~SOUND

Inhalt

Simple Mood	3
Four-Four	4
Shortcut	6
Shortcut (Bb)	7
Pattern Clear	8
Pattern Clear (Bb)	9
Informationen zu Basic~Sound	10

Simple Mood

Thomas Stabenow

A

B

Form AABA

Four-Four

intro

Introductory musical notation for the piece 'Four-Four'. It consists of two staves (treble and bass clef) in 4/4 time. The melody is primarily in the treble clef, featuring a series of eighth and quarter notes with some ties. The bass line provides a steady accompaniment with quarter notes.

A section of musical notation consisting of two staves. The treble clef staff contains four measures of sustained chords, each held for a full measure. The bass clef staff contains a simple bass line with quarter notes.

A

B

B^Δ

A^{b7}

D^{bΔ}

B^{b7}

B^Δ

G⁷

C^Δ

A^{b7}

D^{bΔ}

G⁷

C

A⁷

G⁷
Gsus

back to A in solos

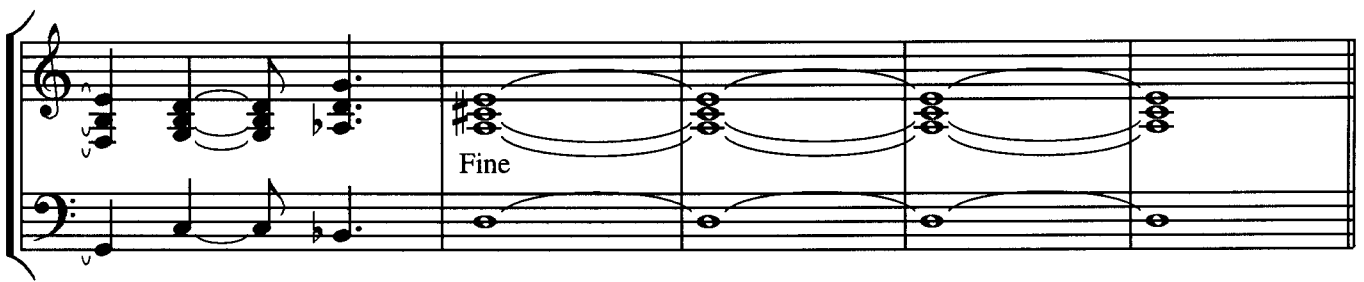

solo form AABA (16 - 16 - 16)

♩ = 98

Shortcut

Thomas Stabenow

A rock D

E^b B^b D

C⁷

F⁷

B^{b7}

A⁷

G⁷

F⁷

E^{b7}

D

E^b B^b D

B^{b7}

Fine: D

B swing (rhythm changes in Bb)

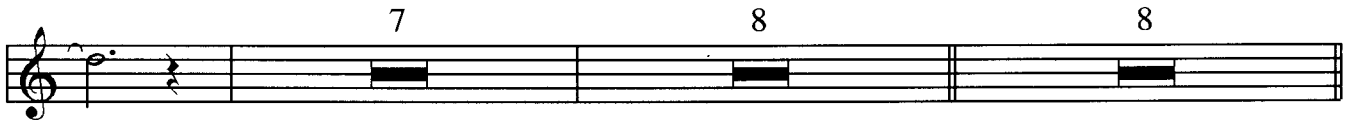

D

D.C.

♩ = 98

Shortcut (Bb)

Thomas Stabenow

A rock E

F C E

D⁷ G⁷

C⁷ B⁷ A⁷ G⁷ F⁷

E

F C E C⁷

Fine: E

B swing (rhythm changes in C)

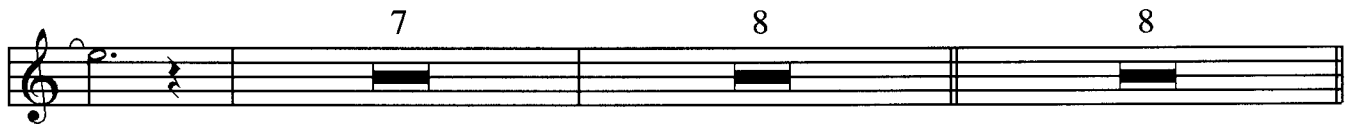

7 8 8

6 E

D.C.

Pattern Clear

Thomas Stabenow

⊖

B \flat 7

Changes of "Soon"

⊖ to end

E \flat 7#9

Bb

Pattern Clear

Thomas Stabenow

to end

Changes of "Soon"

F^{7#9}