

Violine 1

Bass Waltz

comp. & arr. by Thomas Stabenow

♩=106

41

2

9

f

47

50

3,4, weg

p

1'59"

Violine 2

Bass Waltz

comp. & arr. by Thomas Stabenow

♩.=106

arco **1**

f

4 **2**

f

10 **2** pizz.

mf

15 **3**

19 **4**

p

23 **5**

27 **6**

31 **7**

mf *f*

35 **8**

mf *f* arco **2**

45 9

f

49

p 3,4, weg

1'59"

Viola

Bass Waltz

comp. & arr. by Thomas Stabenow

♩=106

arco **1**

f

4 **2**

f

10 **2** pizz.

f *mf*

15 **3** **2**

mf

19 **4** **5** *p*

p

26 **6**

mf

30 **7** *f*

mf *f*

34 **8** *mf* *p*

mf *p*

38 arco *f*

f

41

2 9

f

47

50

3,4, weg

p 1'59"

Cello

Bass Waltz

comp. & arr. by Thomas Stabenow

♩.=106

arco **1**

f

4 **2** *f*

10 **2** pizz. *mf*

15 **3** **4** **3** **4**

23 **5** **6** *p*

30 **7** *mf* *f*

34 **8** *mf* *p*

37 **2** arco **2**

45 **9**

49

f

3,4, weg

Kontrabass

Bass Waltz

comp. & arr. by Thomas Stabenow

♩=106

1

pizz.

A-String

5

8 2

11

13

15 3 4 C#11

20

23 5

27 6

31 7 end solo (jaco) 3

35 **8**

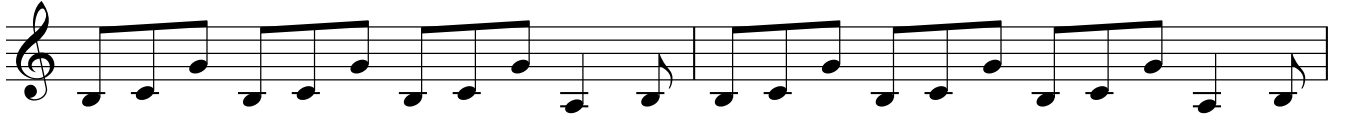

37

41

43

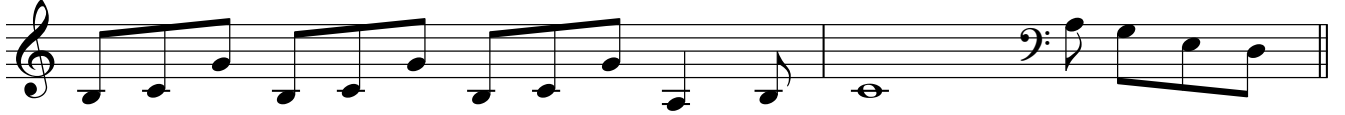

45 **9**

49

52

