

$\text{♩} = 192$

1 7 6

16 3 *f*

22 4 *mf* *f* tacet

26 5 *mf* *f* play

30 6 *f*

35 7 *mf*

39

45 8

50 9 *f*

Violine 1

10

57

61

63

11

67

72

78

12

83

13

89

14

92

♩=192

1

6

9 2

*mf*

16 3

*mf*

22 4

tacet

*f*

26 5

play

29

*mf* *p*

33 6

36 7

*mf*

40

Violine 2

45 **8**

48

53 **9**

59 **10**

62

66 **11**

71

75

78

12

83

13

89

14

92

♩=192

**solo**

**1**

*f*

7

**2**

*mf* *f*

13

**3**

*f*

20

**4**

*mf*

25

**5**

tacet *f* play

28

*mf*

32

**6**

*p*

34

37

**7**

41

♩=192

1 7 2 7 3 6

22 4

5 *mf* *f*

26

29 *mf* *p*

33 6

36 7

42 8

47 *mf*

53 9 *f*

Violoncello

59 **10**

62

65

67 **11**

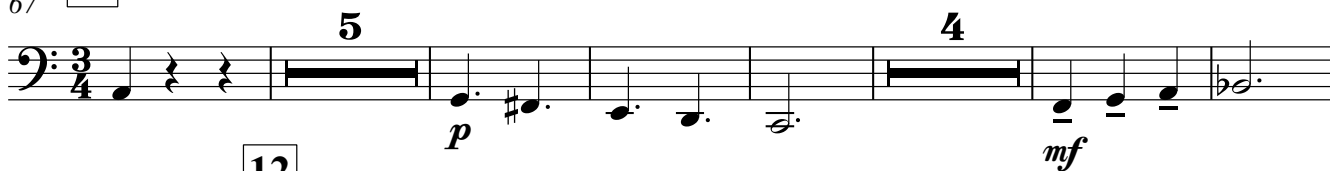

82 **12**

89 **13**

92 **14**

♩=192

1 7 2 7 3 6

4  
22 pizz. [slap]

25 5 3

30 add slap

33 6

36 7

42 8

47

53 9  
f

